

**Career**  
Planetary Scientist  
**Salary**  
\$88,000–\$102,000  
**Degree**  
Master of Science  
or Doctorate degree



**Career**  
Astronomer  
**Salary**  
\$56,000–\$105,000  
**Degree**  
Doctorate degree



**Career**  
Veterinarian  
Technician  
**Salary**  
\$28,000–\$35,000  
**Degree**  
Associate degree



**Career**  
Ear, Nose, and Throat  
Physician Assistant  
**Salary**  
\$58,000–\$105,000  
**Degree**  
Graduate of  
Physician Assistant training  
program and board license



**Career**  
Zookeeper  
**Salary**  
\$35,000–\$48,000  
**Degree**  
Bachelor of  
Science degree



**Career**  
Geochemist  
**Salary**  
\$82,000–\$125,000  
**Degree**  
Bachelor of Science  
degree and experience



Why  
does my  
dog like  
to dig?



Why  
does the  
field look  
flat if the  
earth is  
round?



# Anyone with a question can be a Scientist.

How  
do I make  
my tuba  
louder?



Does  
Space  
end?...



**Career**  
Weather  
Forecaster  
**Salary**  
\$49,000–\$90,000  
**Degree**  
Bachelor of  
Science degree



**Career**  
Air Traffic Controller  
**Salary**  
\$67,000–\$122,000  
**Degree**  
Associate degree  
and experience



**Career**  
Neurochemist  
**Salary**  
\$61,000–\$85,000  
**Degree**  
Master of Science  
or Doctorate degree

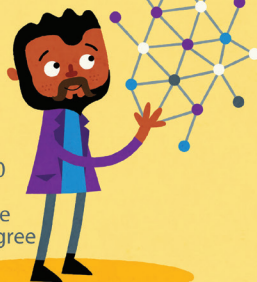

**Career**  
Volcanologist  
**Salary**  
\$68,850–\$90,000  
**Degree**  
Master of Science  
or Doctorate degree



**Career**  
Spectroscopist  
**Salary**  
\$68,000–\$105,000  
**Degree**  
Bachelor or  
Master of Science degree



Smithsonian  
Science Education Center

**CAROLINA**

[www.carolina.com/stc](http://www.carolina.com/stc)